

Crime Overview 2021

Worcester

CRIME OVERVIEW

The graphs in this theme are an overview of crime in the jurisdictions within the state of Massachusetts.

Number of Crimes: 10,797
Clearance Rate: 19.36%
Population: 186,365
Crime Rate: 5793.47 per 100,000

↓ -1.51%

Compared to 2020

CRIMES

Trend

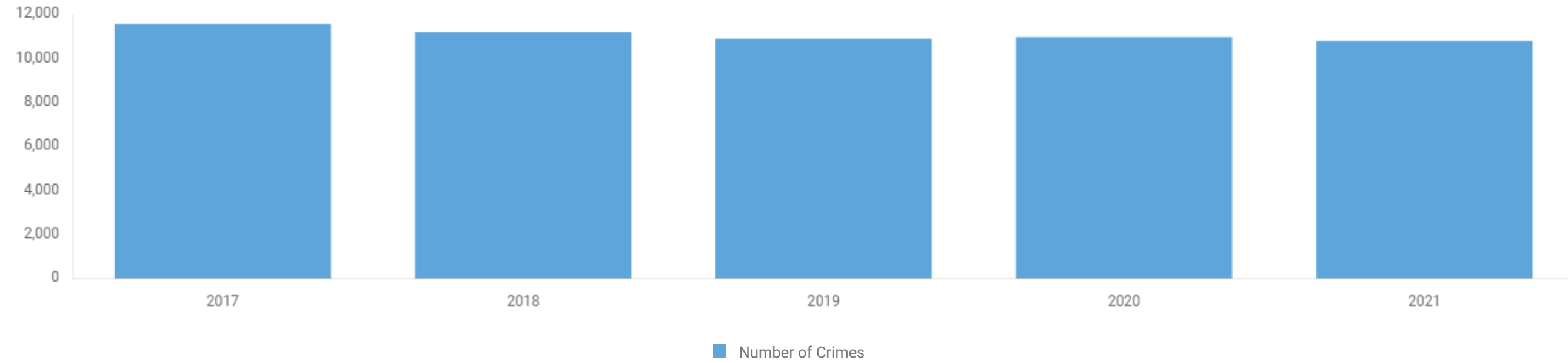

CRIMES AGAINST PERSON OFFENSES

Crimes where victims are always individuals

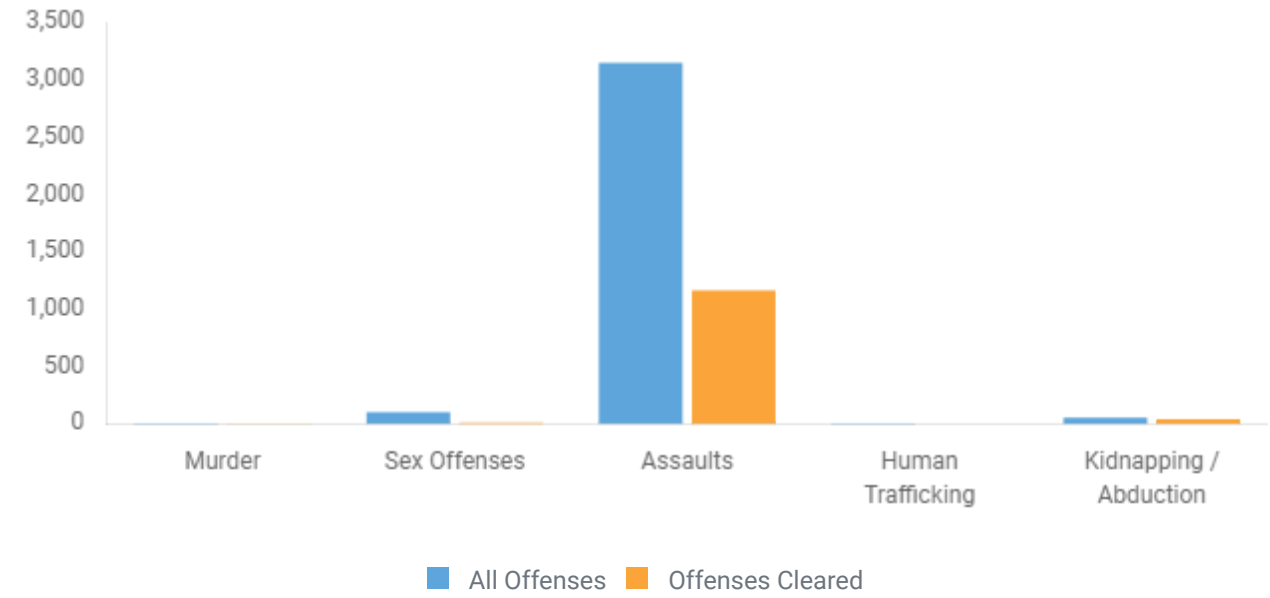

CRIMES AGAINST SOCIETY OFFENSES

Society crimes represent society's prohibition against engaging in certain types of activity; they are typically victimless crimes in which property is not an object.

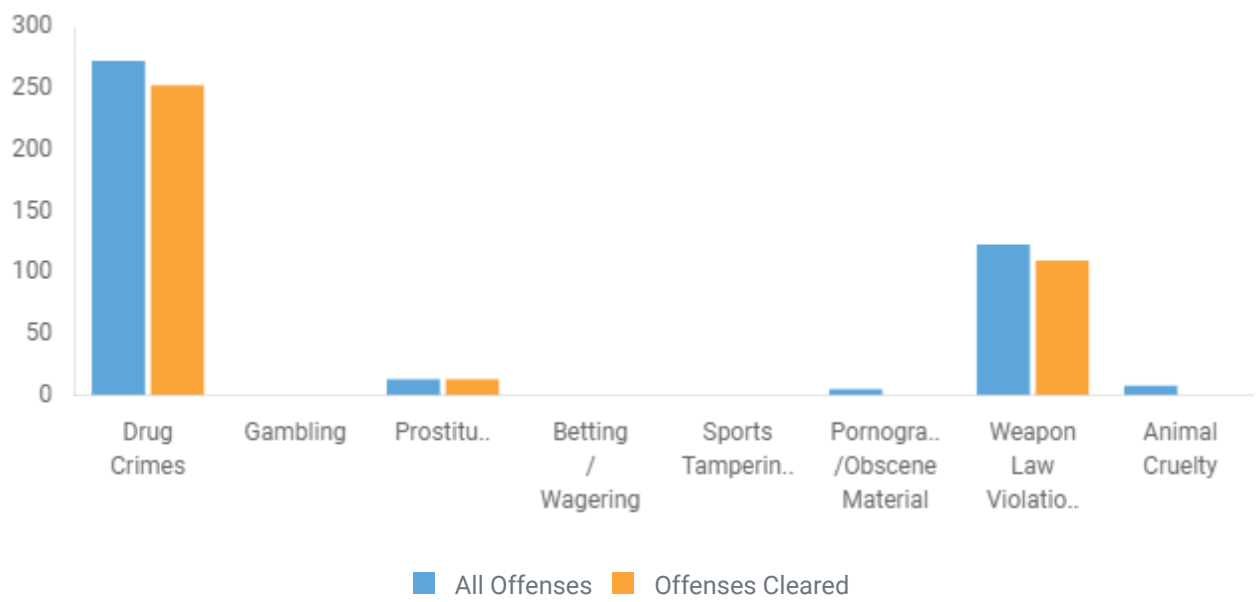

CRIMES AGAINST PROPERTY OFFENSES

The object of a crime against property is to obtain money, property, or another benefit.

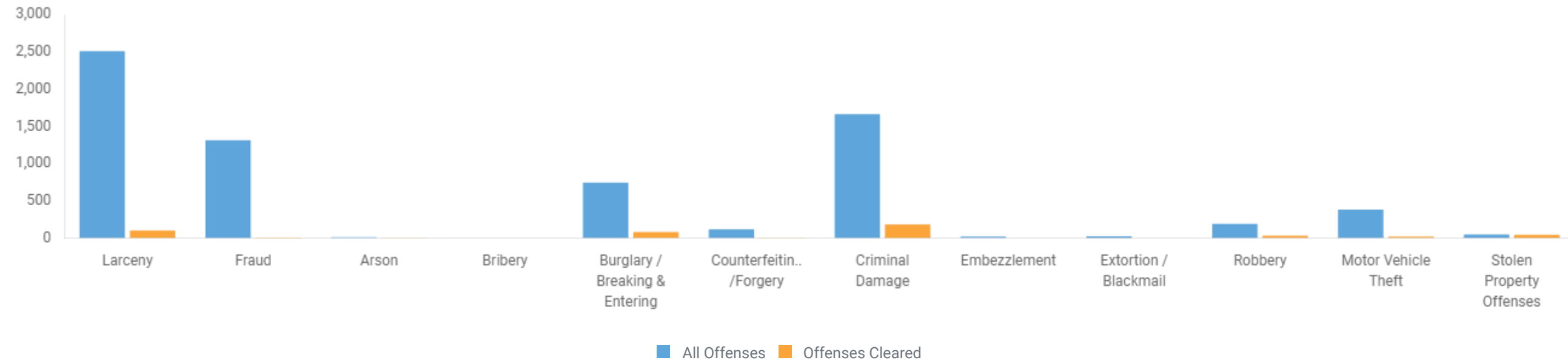

ARRESTS

An arrest is when the police use their legal authority to take someone into custody.

Number of Arrests: 1,924

Population: 186,365

Arrest Rate: 1032.38 per 100,000

↓ -6.65%

Compared to 2020

ARREST BREAKDOWN

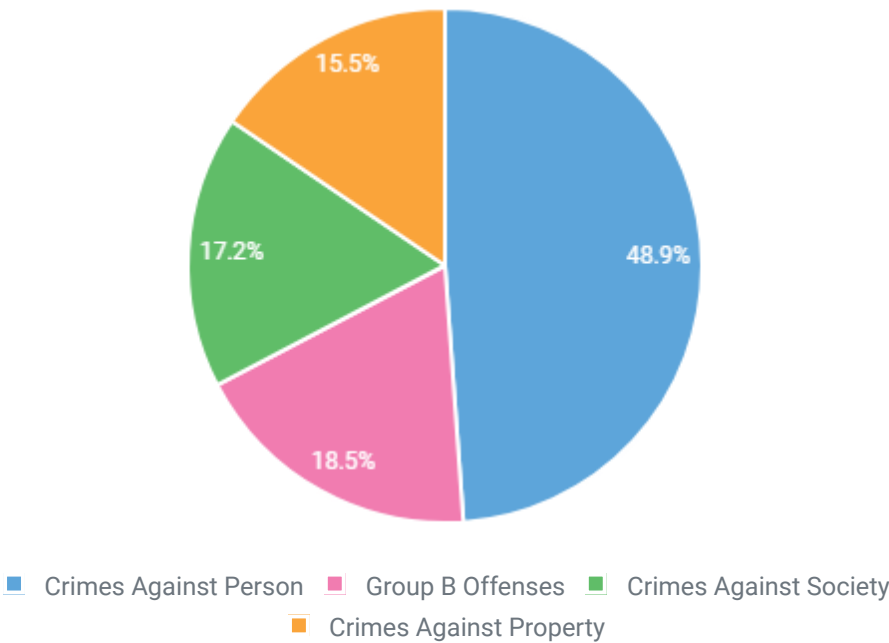

ARRESTS JUVENILE/ADULT

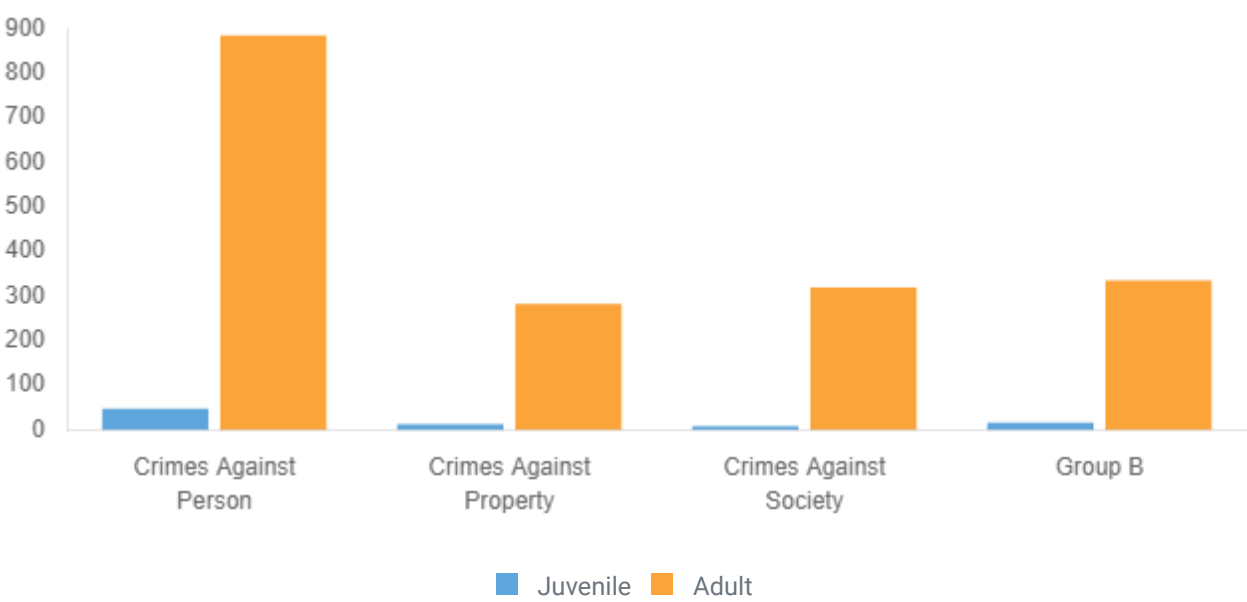

CRIMES AGAINST PERSON ARRESTS

The object of a crime against property is to obtain money, property, or another benefit.

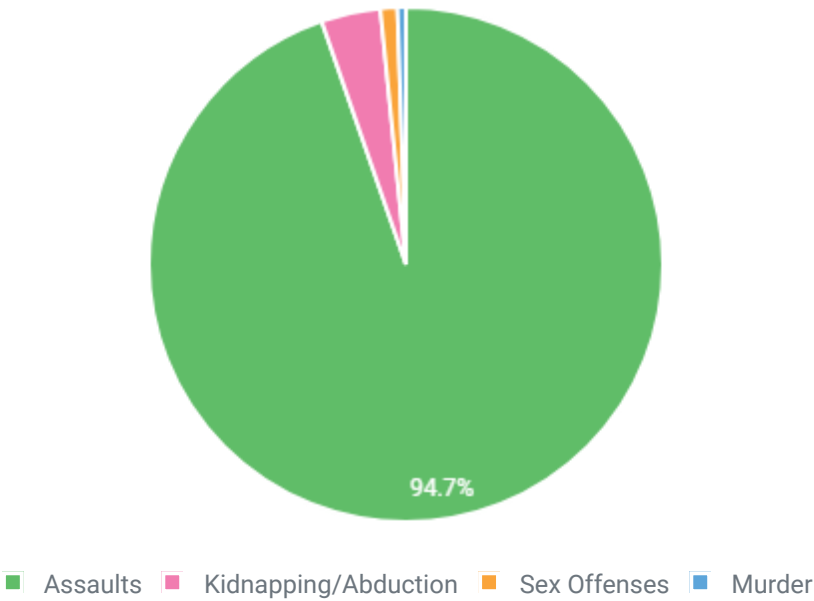

CRIMES AGAINST SOCIETY ARRESTS

Society crimes represent society's prohibition against engaging in certain types of activity; they are typically victimless crimes in which property is not an object.

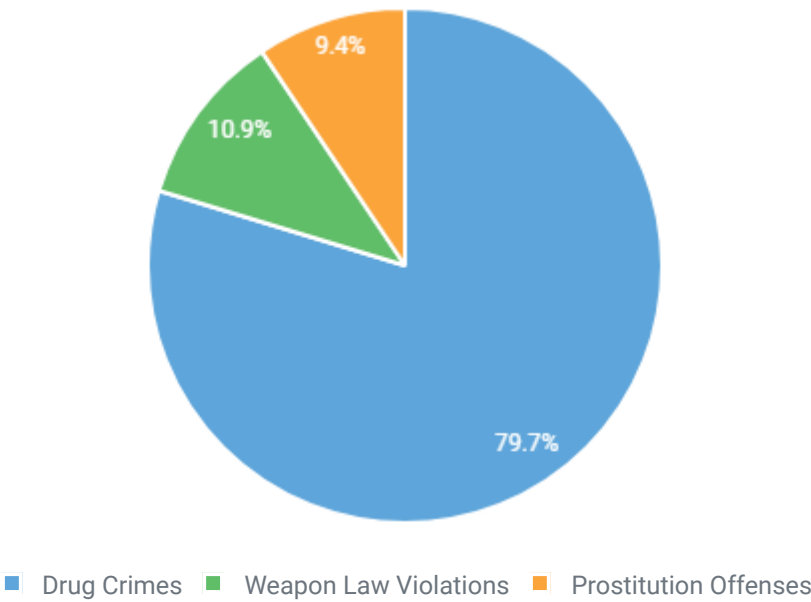

CRIMES AGAINST PROPERTY ARRESTS

The object of a crime against property is to obtain money, property, or another benefit.

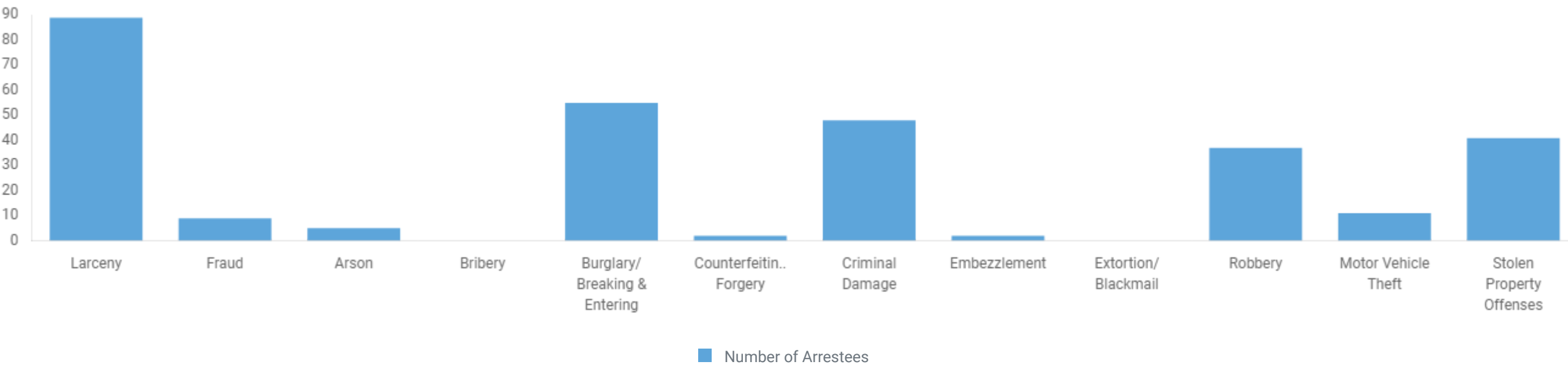

GROUP B ARRESTS

Group B offenses tend to be minor in nature. Only arrest information is tracked.

